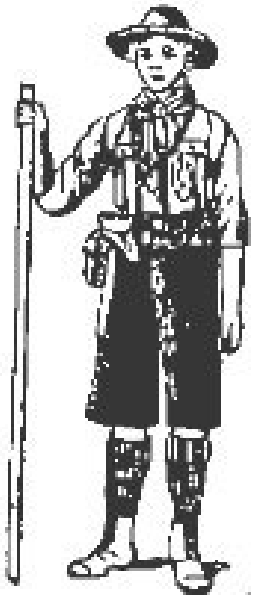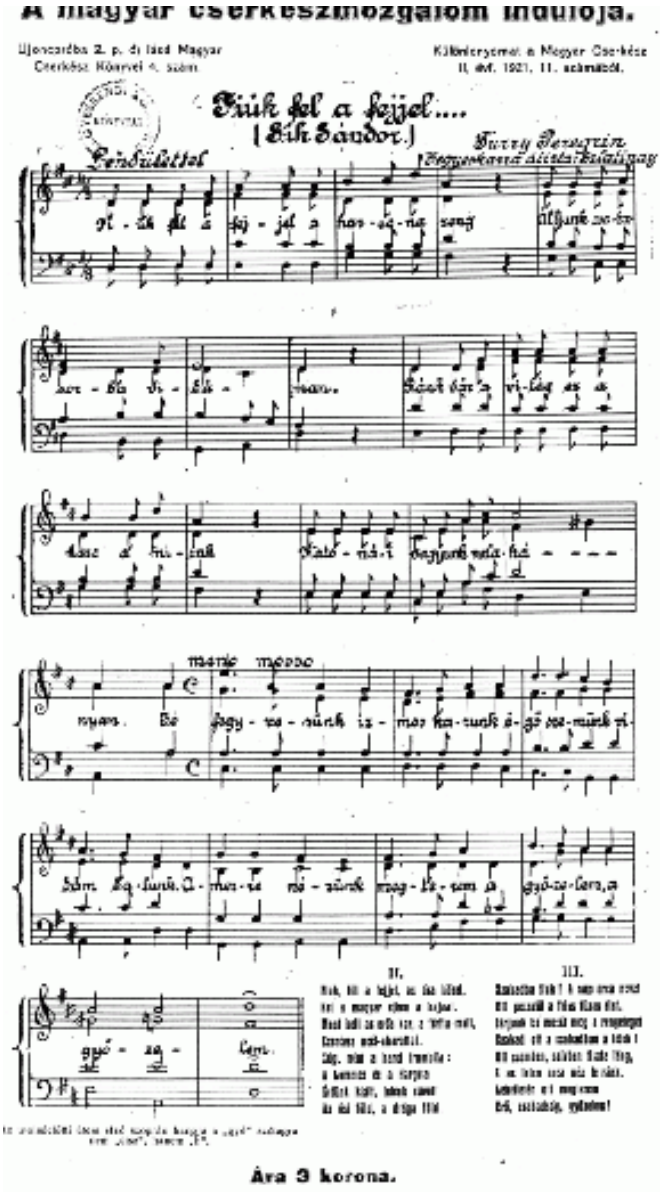Sík Sándor (1889 – 1963)